

DUNHAM SURVEYING, S.C.
SURVEYING & SUBDIVIDING
DELAVER, WISCONSIN 53115

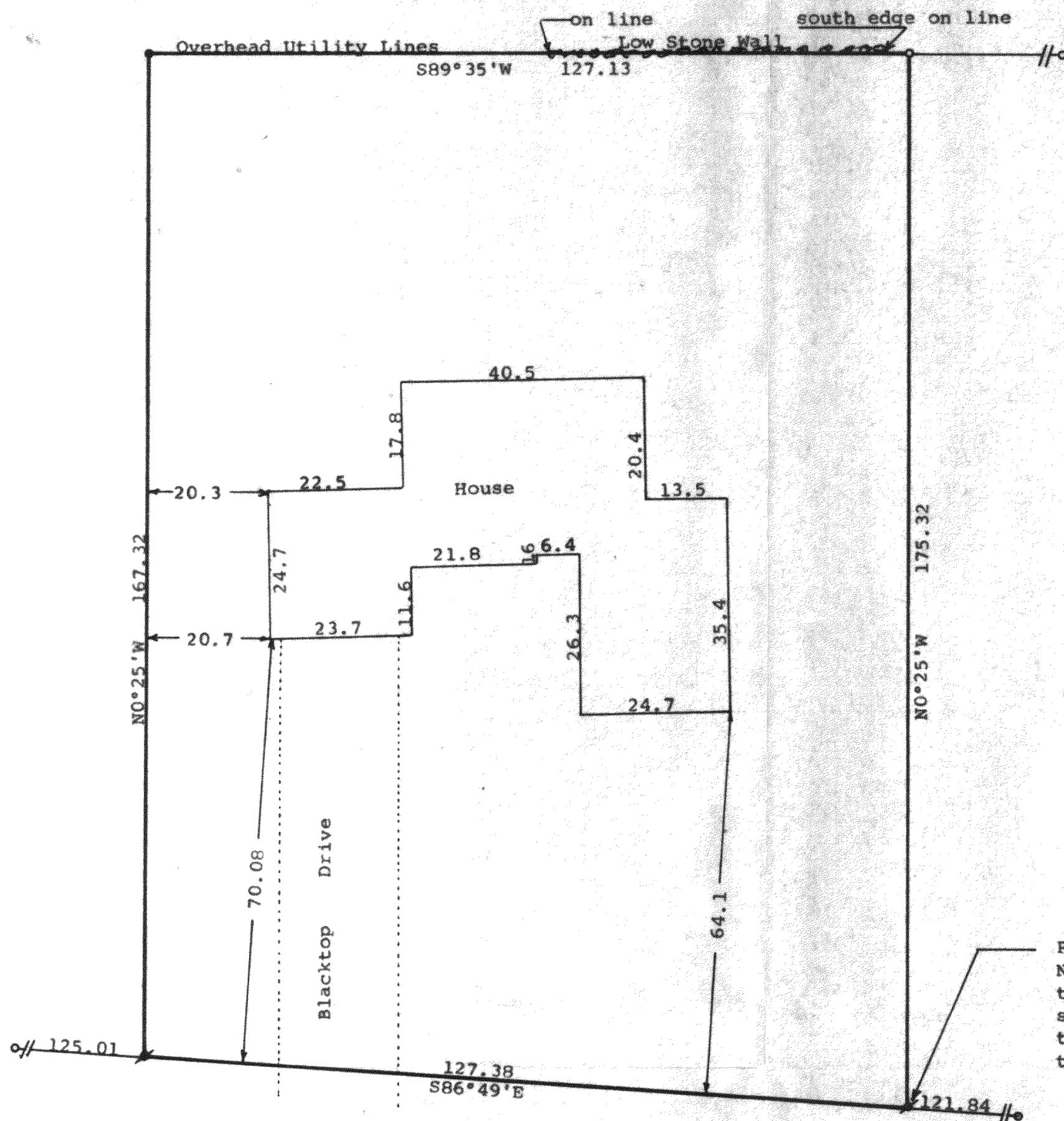

Scale = 1" = 20'
 x = 2" Iron Pipe Found crooked and corrected
 • = 2" Iron Pipe Found
 s = 1" Iron Pipe Found crooked and corrected
 o = 1" Iron Pipe Found

Bearings used are those on recorded
 Owner: Tobias Steivang
 520 Hill Street
 Walworth, WI 53184

Point described as being located by: Commencing at the North 1/4 section corner of Section 22, T 1 N, R 16 E, thence S0°25'E along the north-South 1/4 section line of said Section 22, 784.53 feet; thence S85°23'W 24.00 feet; thence S6°56'W 152.93 feet; thence S0°25'E 229.00 feet; thence N86°49'W 373.84 feet to the place of beginning.

H I L L

S T R E E T

STATE OF WISCONSIN) SS
 COUNTY OF WALWORTH)

I, George T. Dunham, Surveyor, certify that I have surveyed the property described as follows:

A parcel of land located in the Northwest 1/4 of Section 22, T 1 N, R 16 E, Village of Walworth, Walworth County, Wisconsin, described as follows: Commencing at the North 1/4 section corner of said Section 22; thence S0°25'E along the North-South 1/4 section line of said Section 22, 784.53 feet; thence S85°23'W 24.00 feet; thence S6°56'W 152.93 feet; thence S0°25'E 229.00 feet; thence N86°49'W 373.84 feet to the place of beginning; thence N0°25'W 175.32 feet; thence S89°35'W 127.13 feet; thence S0°25'E 167.32 feet; thence S86°49'E 127.38 feet to the place of beginning.

ALSO a right of way from Highway No. 36 (Now No. 67) to said property over the following described property: A parcel of land in the North 1/4 of Section 22, T 1 N, R 16 E of Walworth County, Wisconsin described as follows: Commencing at the North 1/4 section corner of said Section 22; thence S0°25'E along the North-South 1/4 section line of said Section 22, 784.53 feet; thence S85°23'W 24.00 feet to the place of beginning; thence S6°56'W 152.93 feet; thence S0°25'E 229.00 feet; thence N86°49'W 501.22 feet; thence S0°25'E 66.13 feet; thence S86°49'E 555.30 feet to the westerly line of State Trunk Highway No. 36 (Now 67); thence N0°25'W along the westerly line of said highway 112.94 feet; thence S89°47'E 30.00 feet; thence N0°25'W along the westerly line of said highway 408.19 feet; thence S85°23'W 56.02 feet; thence S6°56'W 67.30 feet to the place of beginning.

and that the plat shown hereon is a correct representation thereof and shows the size and location of the property, its exterior boundaries, the location of all visible structures and dimensions of all principal buildings thereon, boundary fences, apparent easements, roadways and visible encroachments, if any, and that I have surveyed the property hereon described, according to the official records, to the best of my knowledge and belief. (Right of Way was previously surveyed and not at this time.)
 September 15, 1989

George T. Dunham
 George T. Dunham, Surveyor

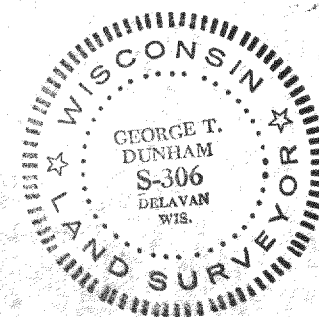
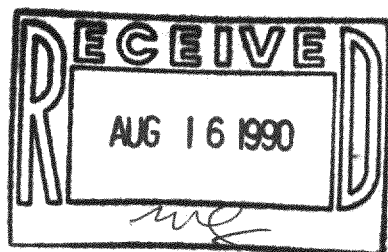

TAX KEY # VWP0029

Survey # 009-393